

PROPOSED ADDITIONS AND ALTERATIONS
REGULARISATION AT DOOR NO. T-83/B,
PLOT NO. T-83/B, SURVEY NO. 161 PART,
BESANT NAGAR, CHENNAI.

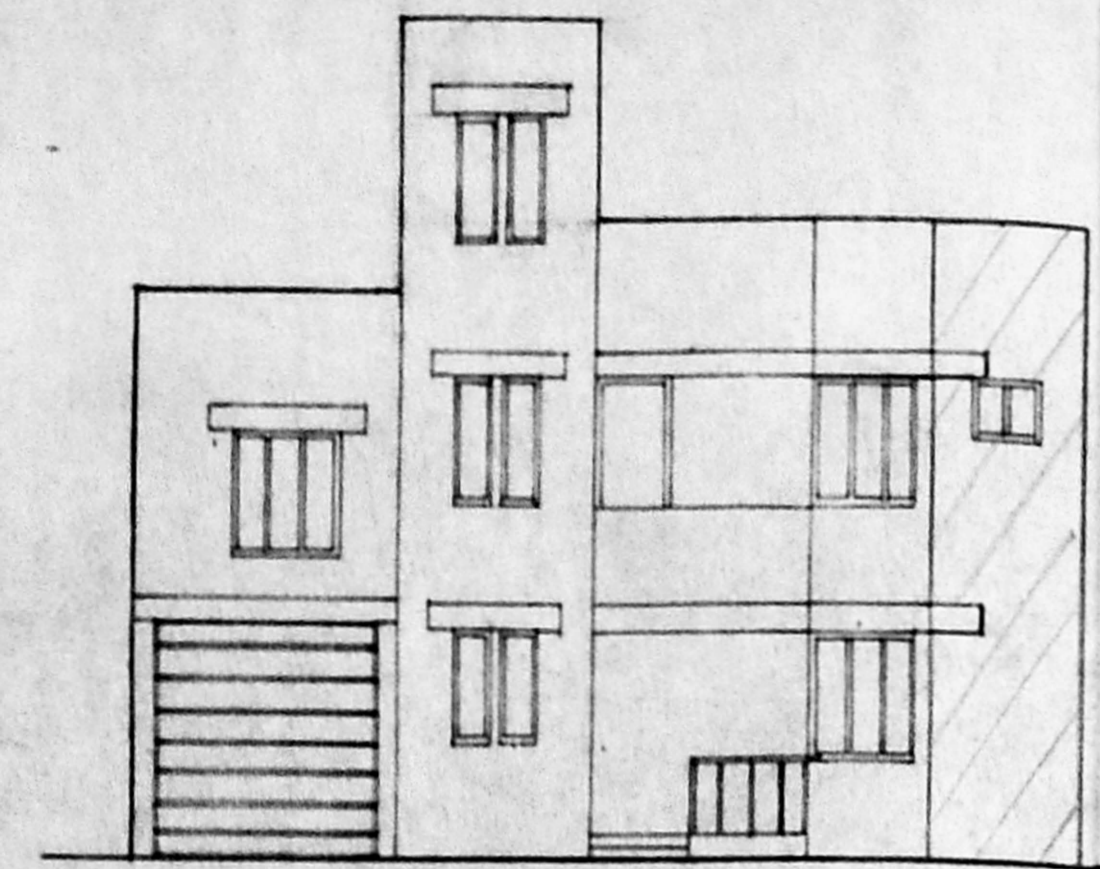

FRONT ELEVATION

P/25494/4-9/99
Planning Permit No. **APPROVED**
SUBJECT TO THE CONDITIONS IN
THIS OFFICE LETTER.
A/26078/99.31.3-99-
FOR MEMBER SECRETARY
CHENNAI METROPOLITAN
DEVELOPMENT AUTHORITY
CHENNAI-600 005.

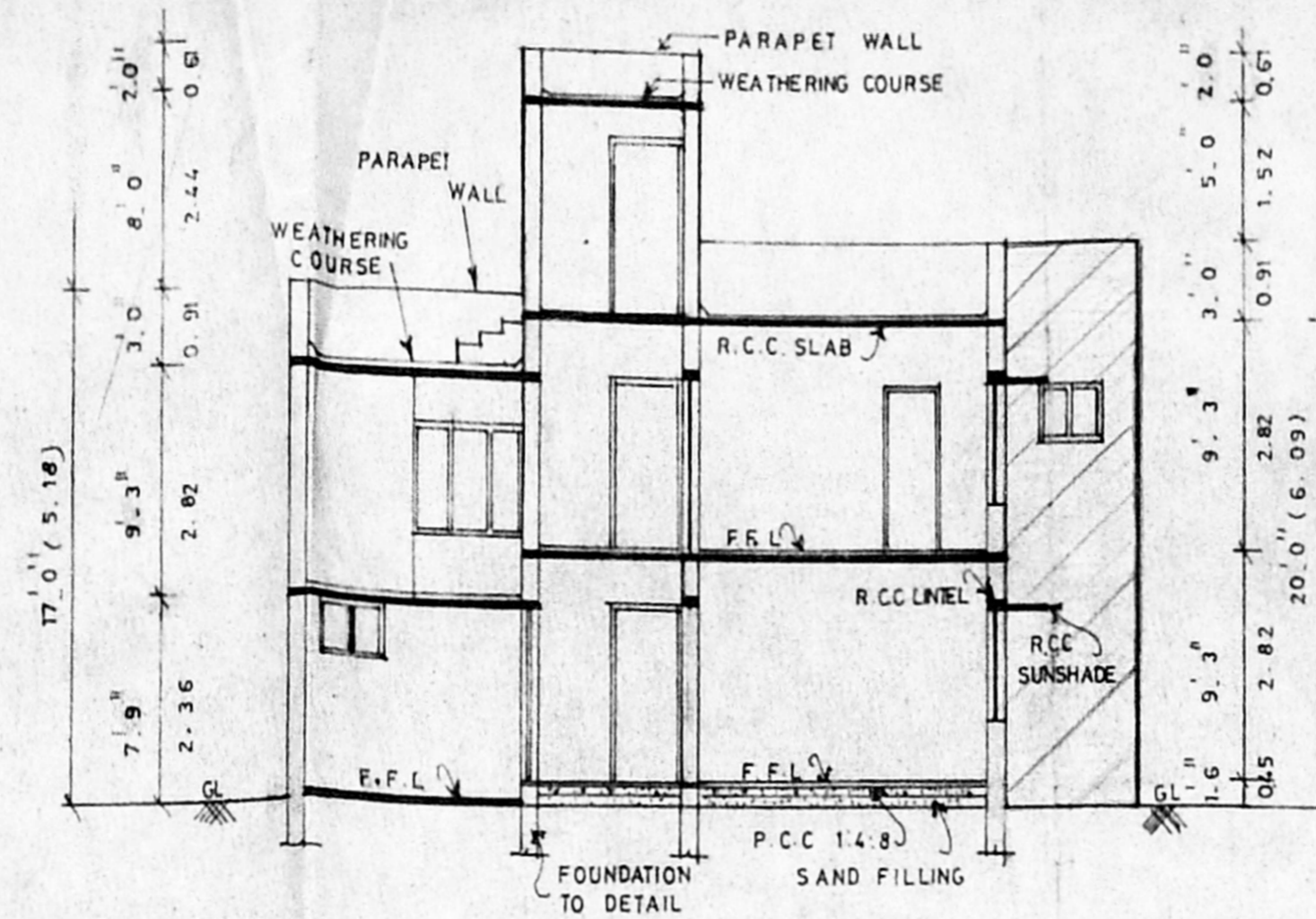

SECTION - AA

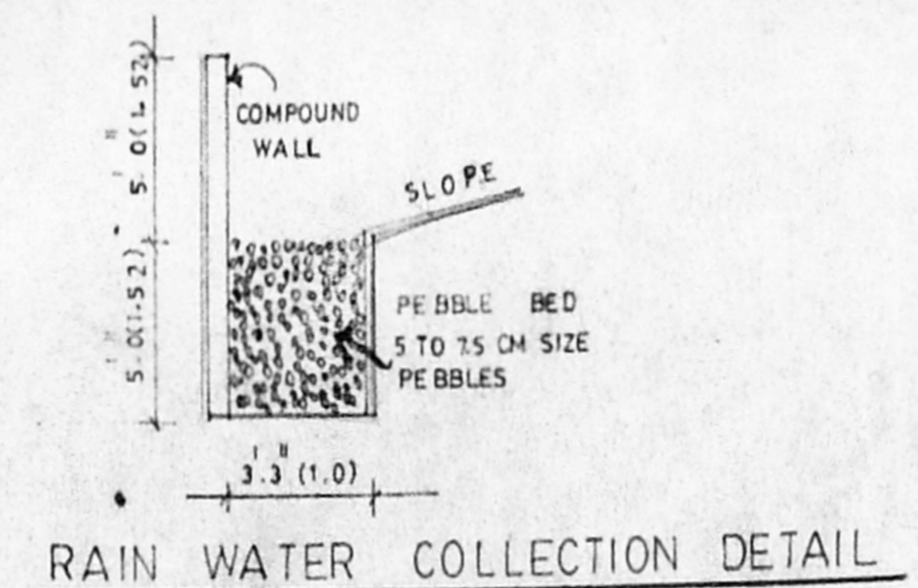

RAIN WATER COLLECTION DETAIL

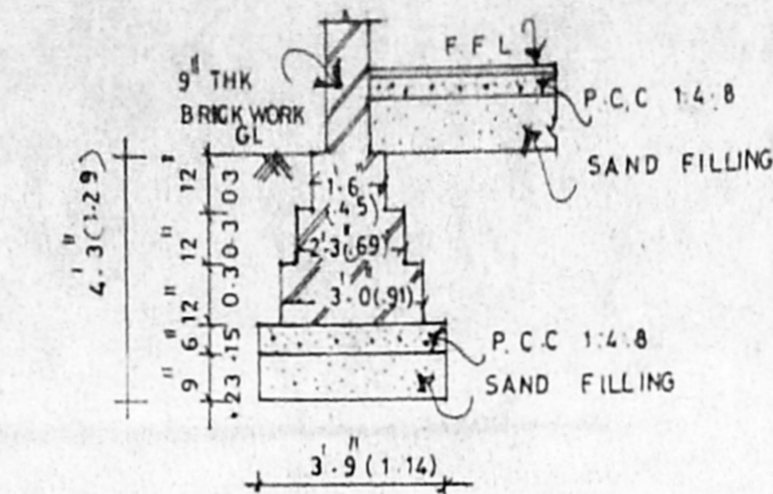

FOUNDATION DETAIL

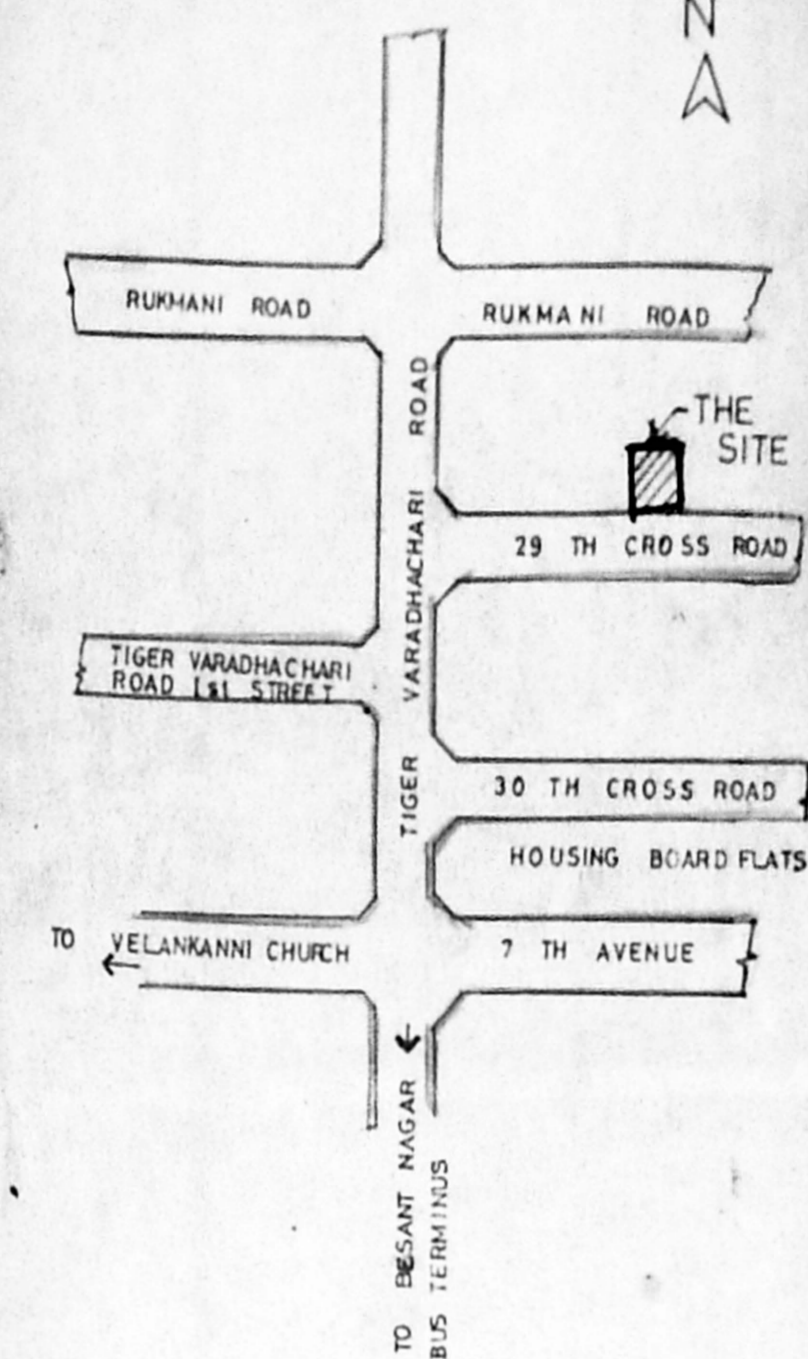

KEY PLAN

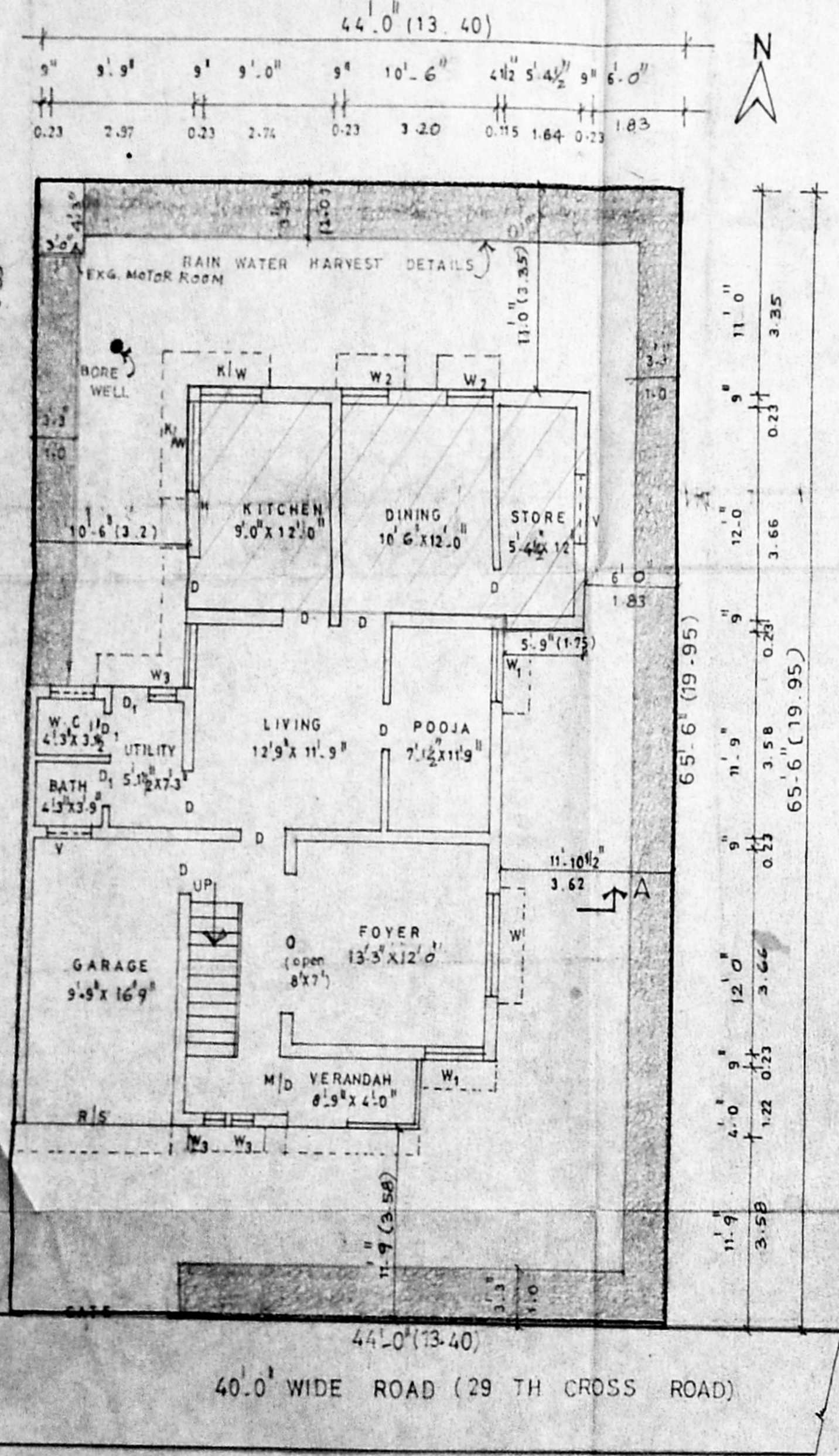

SITE CUM GROUND FLOOR PLAN

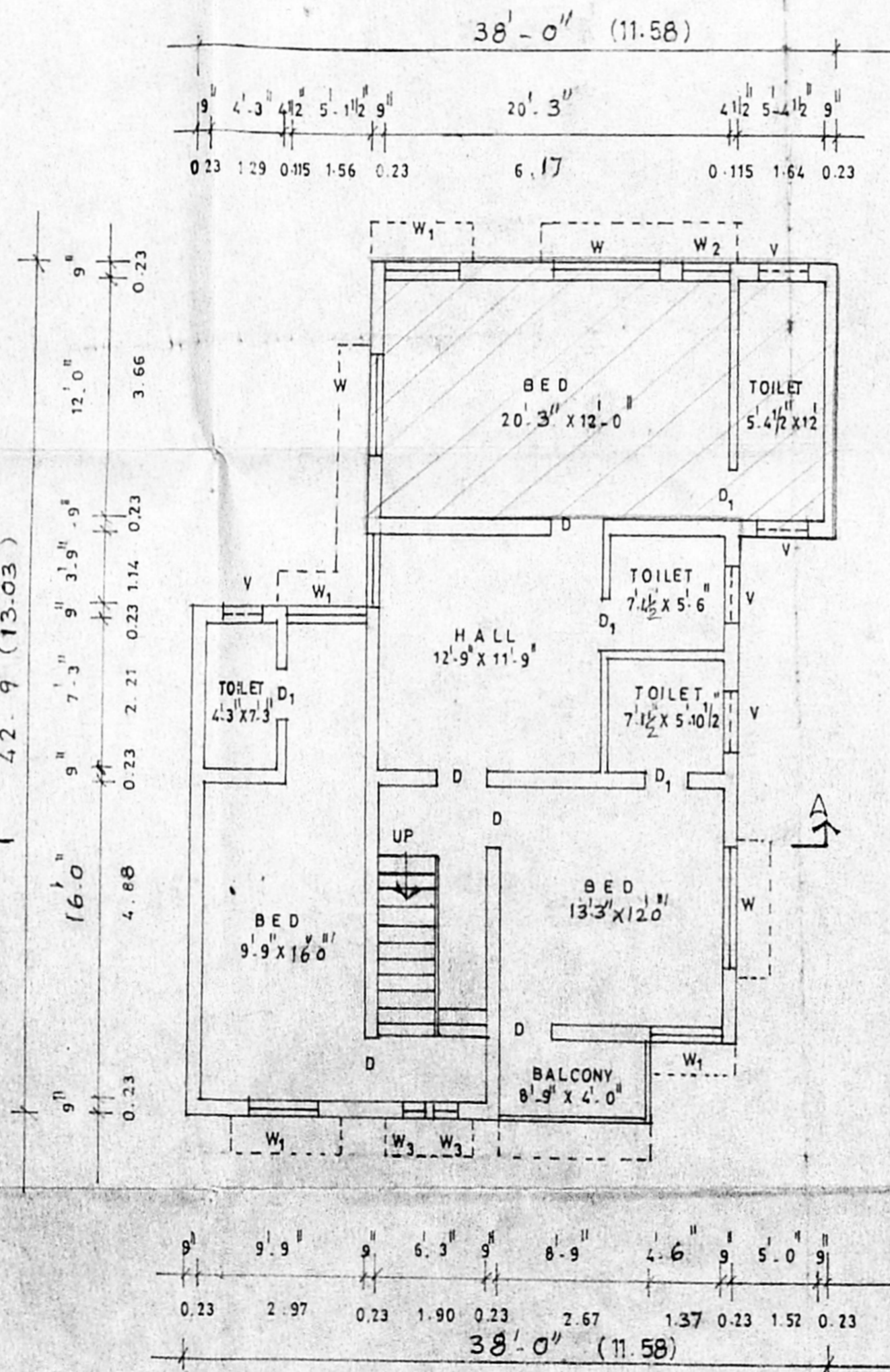

FIRST FLOOR PLAN

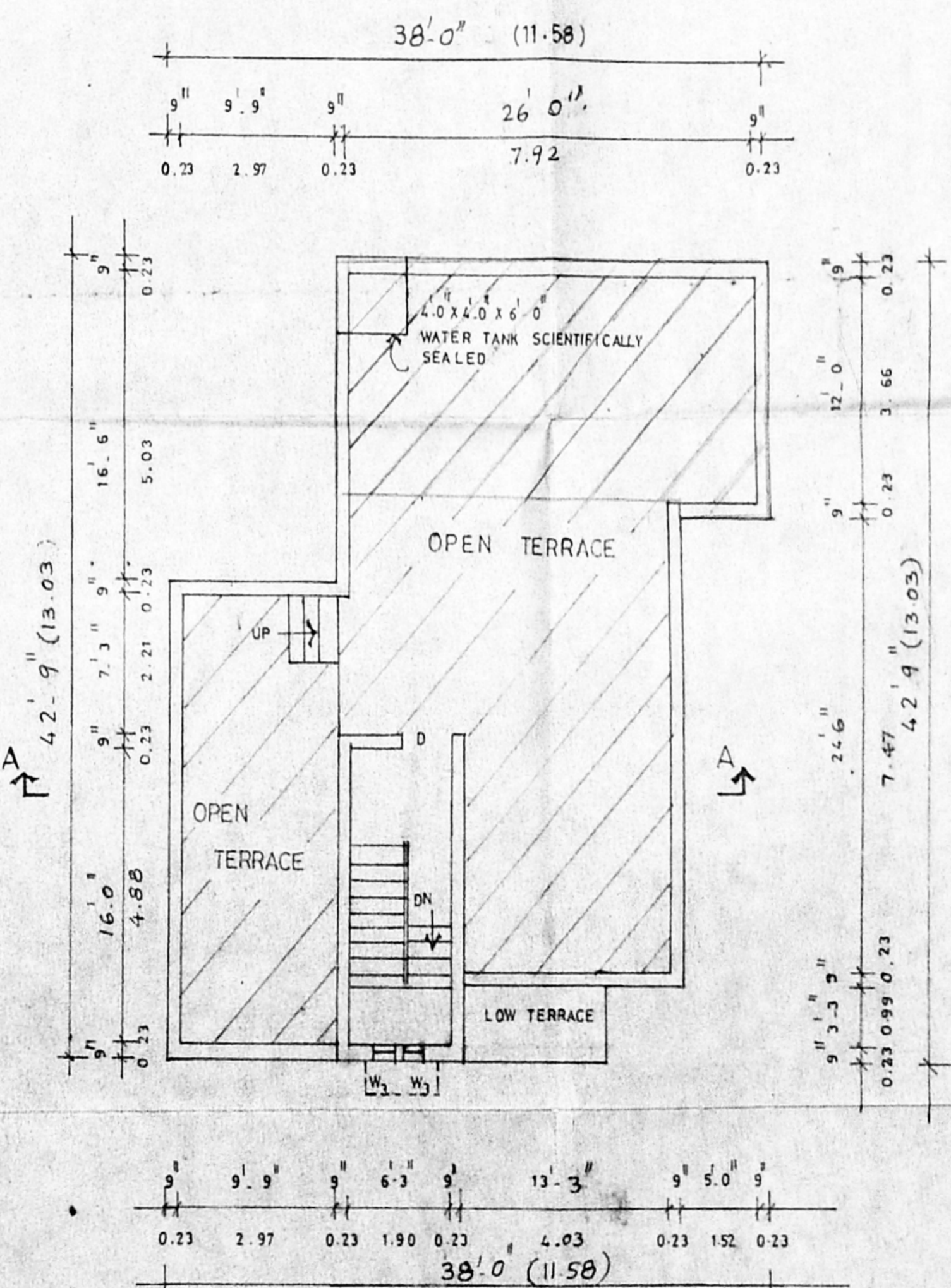

TERRACE FLOOR PLAN

SPECIFICATION :

- FOUNDATION :** BRICK WORK IN CM OVER P.C.C & SAND FILLING
- SUPER STRUCTURE :** R.C.C FRAME WORK AND BRICK WORK IN CM 1:6
- R.C.C WORK :** R.C.C SLABS, LINTELS, BEAMS AND SUNSHADES IN R.C.C 1:2:4, WITH SUITABLE REINFORCEMENT.
- PLASTERING :** PLASTERING IN CM 1:5 WITH ONE COAT OF CEMENT PAINT.
- FLOORING :** MOSAIC/MARBLE / GRANITE / CERAMIC TILES
- WEATHERING COURSE :** BRICK JELLY LIME CONCRETE LAID IN SLOPE WITH CRUDE OIL.

LEGEND :

- EXISTING SHOWN - [Symbol]
- PROPOSED SHOWN - [Symbol]
- SITE SHOWN - [Symbol]
- ROAD SHOWN - [Symbol]

SCHEDULE OF JOINERY :

M/D MAIN DOOR	3.3" x 7'0"	1.0 X 2.13
R/S ROLLING SHUTTER	9'9" x 7'0"	2.97 X 2.13
D DOOR	3'0" x 7'0"	0.91 X 2.13
D1 DOOR	2'6" x 7'0"	0.76 X 2.13
W WINDOW	6'0" x 4'6"	1.83 X 1.37
W1 WINDOW	4'0" x 4'6"	1.22 X 1.37
W2 WINDOW	3'0" x 4'6"	0.91 X 1.37
W WINDOW	1'6" x 4'6"	0.46 X 1.37
KW KITCHEN WINDOW	4'0" x 3'0"	1.22 X 0.91
V VENTILATOR	3'0" x 2'0"	0.91 X 0.61

AREA STATEMENT :

	S FT	SQ M
SITE AREA	2877	267.33
EXISTING GROUND FLOOR AREA	899.25	83.54
EXISTING FIRST FLOOR AREA	899.25	83.54
PROPOSED GROUND FLOOR AREA	355	32.98
PROPOSED FIRST FLOOR AREA	355	32.98
TOTAL AREA	2508.50	233.04
F.S.I - 0.87 PLOT COVERAGE	-	43.6%

OWNER/ POWER HOLDER :

SCALE :

1" = 8' 0" (OR)
1 : 100

LICENSED SURVEYOR :

M.SIVARAMAN BE, AMIE,
CLASS I LICENSED SURVEYOR,
CORPORATION OF CHENNAI,
10, RAJAJI STREET, WEST MAMBALAM,
CHENNAI - 33.

SIVARAMAN, BE, AMIE, FV.P.E.
REGISTERED VALUER, GOVT. OF INDIA
CLASS I SURVEYOR. 294